



DAVIDSONS
HOMES

THE KENSINGTON
4 BEDROOM
DETACHED
HOME

An exclusive opportunity to own
a desirable new property that
provides comfortable living with
craftsmanship of the highest calibre.

DH420G-3
[1332]
Rev C00



DAVIDSONS HOMES

THE KENSINGTON FLOOR PLANS



Davidsons Homes.
Wilson House, Leicester Road,
Ibstock, Leicestershire, LE67 6HP
T: 01530 261 444
www.davidsonsgroup.co.uk

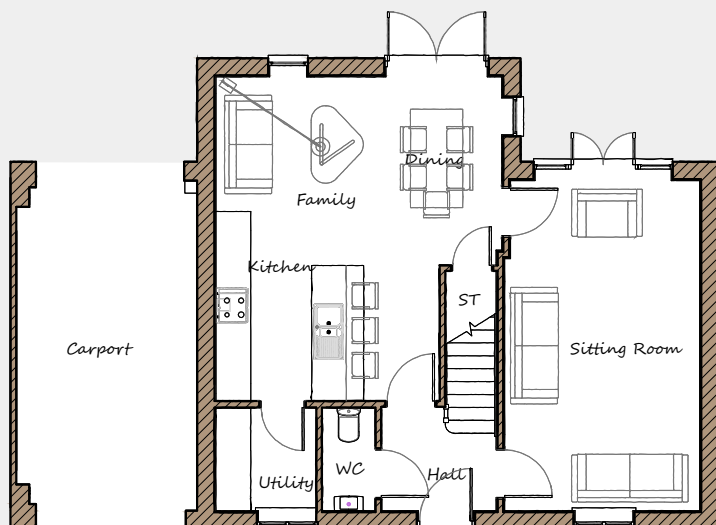

Ground Floor

Sitting Room	3365	x	5695	11'0"	x	18'8"
Kitchen/Dining	4935	x	5595	16'2"	x	18'4"
Utility	1730	x	1775	5'8"	x	5'10"
WC	925	x	1780	3'0"	x	5'10"

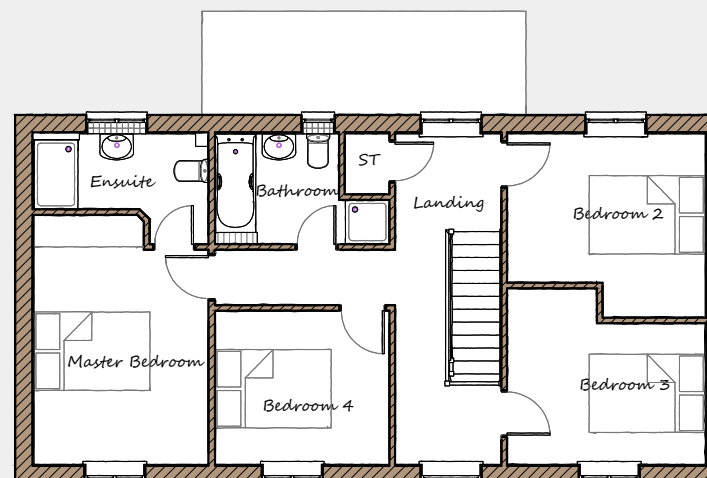

First Floor

Master Bedroom	3010	x	4300	9'10"	x	14'1"
Ensuite	3010	x	1900	9'10"	x	6'3"
Bedroom 2	3415	x	3165	11'3"	x	10'5"
Bedroom 3	3415	x	3035	11'3"	x	9'11"
Bedroom 4	3005	x	2650	9'10"	x	8'8"
Bathroom	3005	x	1900	9'10"	x	6'3"

This is an artistic interpretation, therefore variations in finishes and exact layout may not be accurate. Please ask your Sales Manager for complete specifications. Images are for illustration purposes only. Please be aware that a tolerance of 50mm should be taken into consideration for plasterboard and brickwork. Measurements provided are maximum measurement information for the space.