



DAVIDSONS
HOMES

THE HALLATON
3 BEDROOM
MID-TERRACE
HOME

An exclusive opportunity to own
a desirable new property that
provides comfortable living with
craftsmanship of the highest calibre.

DH351L-3
[1290]
Rev C03



DAVIDSONS HOMES

THE HALLATON FLOOR PLANS

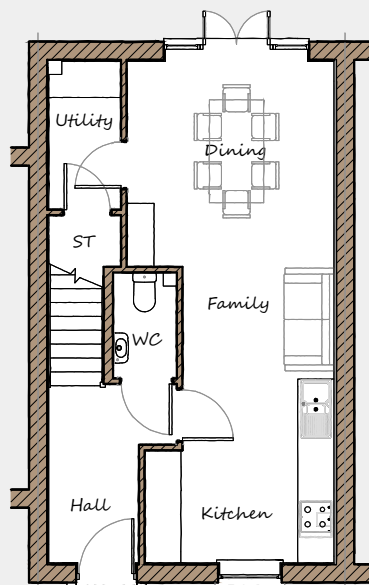

Ground Floor

Kitchen / Family	3130	x	4895	10'3"	x	16'1"
Dining	3425	x	3395	11'3"	x	11'2"
Utility	1195	x	2450	3'11"	x	8'0"
WC	1055	x	1750	3'6"	x	5'9"

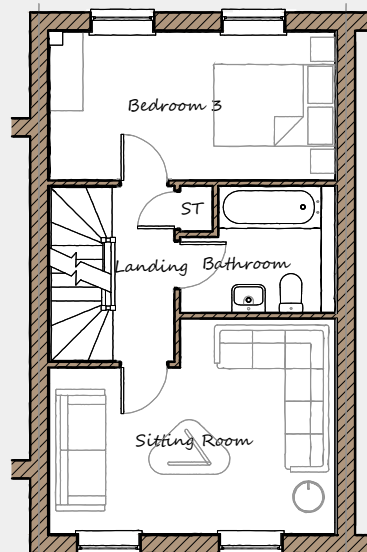

First Floor

Sitting Room	4710	x	3555	15'5"	x	11'8"
Bedroom 3	4710	x	2450	15'5"	x	8'0"
Bathroom	2335	x	2100	7'8"	x	6'11"

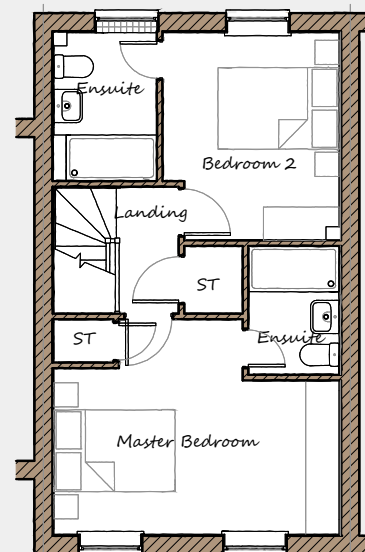

Second Floor

Master Bedroom	4710	x	3555	15'5"	x	11'8"
Ensuite	1500	x	2130	4'11"	x	7'0"
Bedroom 2	2915	x	3430	9'7"	x	11'3"
Ensuite	1700	x	2450	5'7"	x	8'0"

This is an artistic interpretation, therefore variations in finishes and exact layout may not be accurate. Please ask your Sales Manager for complete specifications. Images are for illustration purposes only. Please be aware that a tolerance of 50mm should be taken into consideration for plasterboard and brickwork. Measurements provided are maximum measurement information for the space.



Davidsons Homes.
Wilson House, Leicester Road,
Ilbstock, Leicestershire, LE67 6HP
T: 01530 261 444
www.davidsonsgroup.co.uk