DAVIDSONS HOMES

THE THORNTON 3 BEDROOM SEMI-DETACHED HOME

An exclusive opportunity to own a desirable new property that provides comfortable living with craftsmanship of the highest calibre.

DH301GE-4
[1098]
Rev C02D

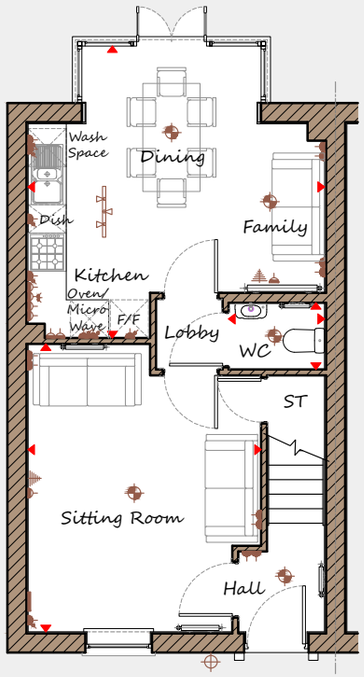

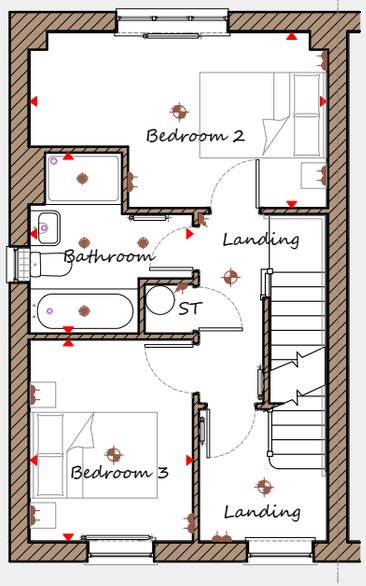

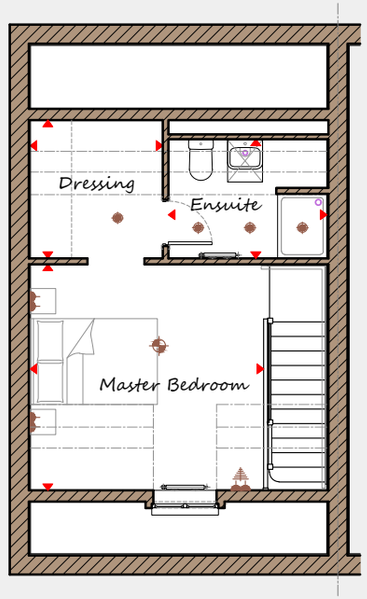

Ground Floor

Sitting Room	3670	x	4535	12'1"	x	14'11"
Kitchen/Family/Dining	4670	x	4600	15'4"	x	15'1"
WC	1510	x	1050	4'11"	x	3'5"

First Floor

Bedroom 2	4670	x	2760	15'4"	x	9'1"
Bedroom 3	2565	x	3175	8'5"	x	10'5"
Bathroom	2565	x	2845	8'5"	x	9'4"

Second Floor

Master Bedroom	3675	x	3560	12'1"	x	11'8"
Dressing	2085	x	2175	6'10"	x	7'2"
Ensuite	2495	x	1875	8'2"	x	6'2"

Key

Dimension location
3 bar light
Double socket
External light
Radiator
High double socket
Ceiling light
TV aerial
Low socket
Downlight
Media plate
High socket

This is an artistic interpretation, variations in elevational styles, finishes and floor plans may vary. Please consult with your Sales Manager for details of the development and plot. Measurements provided are within + or - 50mm.

DAVIDSONS HOMES

THE THORNTON FLOOR PLANS

Davidsons Homes.
Wilson House, Leicester Road,
Ibstock, Leicestershire, LE67 6HP
T: 01530 261 444
www.davidsonsgroup.co.uk