



DAVIDSONS  
HOMES

THE MOORE  
3 BEDROOM  
MID-TERRACE  
HOME

An exclusive opportunity to own  
a desirable new property that  
provides comfortable living with  
craftsmanship of the highest calibre.

DH346B-3  
[905]  
Rev P00





# DAVIDSONS HOMES

## THE MOORE FLOOR PLANS



Davidsons Homes.

Wilson House, Leicester Road,  
Ilkeston, Leicestershire, LE15 7HP

T: 01530 261 444

[www.davidsonsgroup.co.uk](http://www.davidsonsgroup.co.uk)

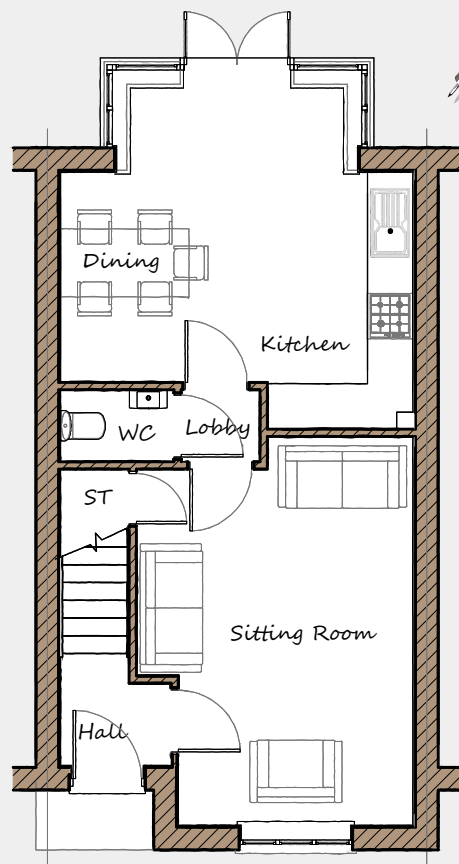

### Ground Floor

<b>Sitting Room</b>	3105	x	5145	10'2"	x	16'11"
<b>Kitchen/Dining</b>	4660	x	4510	15'3"	x	14'10"
<b>WC</b>	1500	x	950	4'11"	x	3'1"

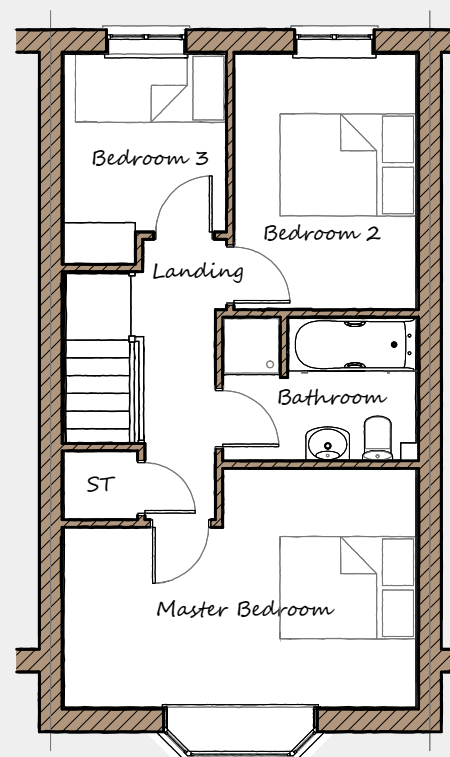

### First Floor

<b>Master Bedroom</b>	4660	x	3160	15'3"	x	10'4"
<b>Bedroom 2</b>	2410	x	3380	7'11"	x	11'1"
<b>Bedroom 3</b>	2150	x	2355	7'1"	x	7'9"
<b>Bathroom</b>	2560	x	1890	8'5"	x	6'2"

This is an artistic interpretation, therefore variations in finishes and exact layout may not be accurate. Please ask your Sales Manager for complete specifications. Images are for illustration purposes only. Please be aware that a tolerance of 50mm should be taken into consideration for plasterboard and brickwork. Measurements provided are maximum measurement information for the space.