



DAVIDSONS  
HOMES

THE DALBY  
3 BEDROOM  
END TERRACE  
HOME

An exclusive opportunity to own  
a desirable new property that  
provides comfortable living with  
craftsmanship of the highest calibre.

DH345B-3  
[1087]  
Rev P00



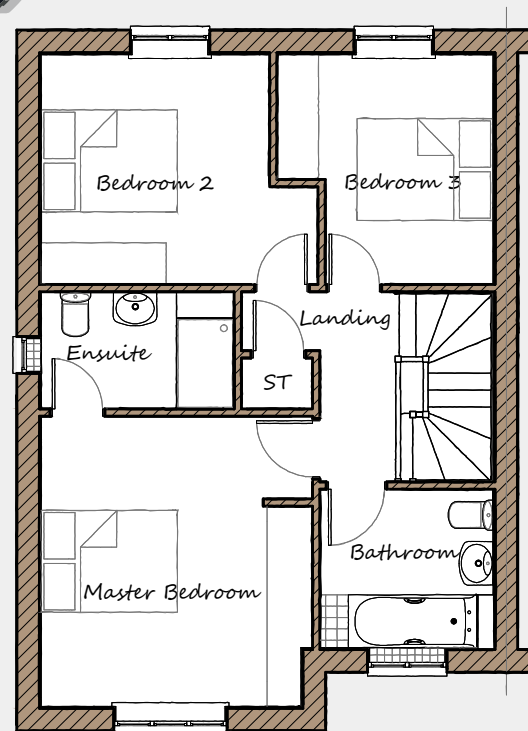
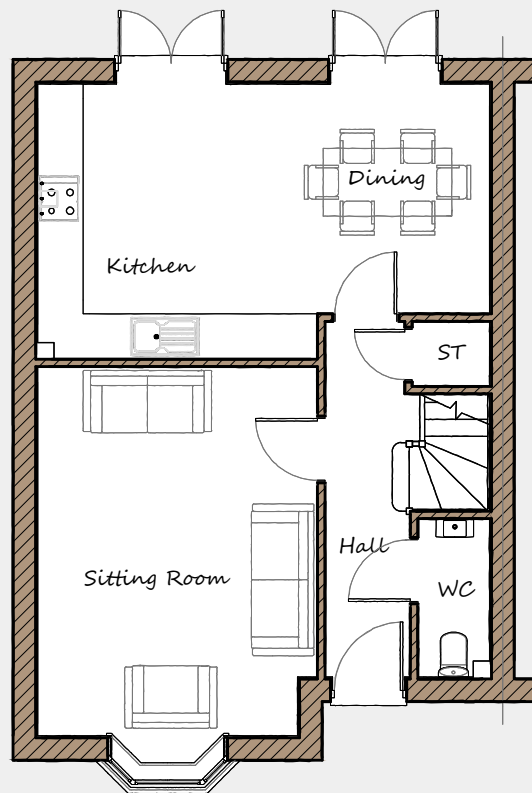

#### Ground Floor

<b>Sitting Room</b>	3700	x	5275	12'2"	x	17'4"
<b>Kitchen/Dining</b>	5975	x	3640	19'7"	x	11'1"
<b>WC</b>	950	x	2095	3'1"	x	6'11"

#### First Floor

<b>Master Bedroom</b>	3590	x	3840	11'9"	x	12'7"
<b>Ensuite</b>	2550	x	1550	8'4"	x	5'1"
<b>Bedroom 2</b>	3660	x	3040	12'0"	x	10'0"
<b>Bedroom 3</b>	2860	x	3040	9'5"	x	10'0"
<b>Bathroom</b>	2290	x	2095	7'6"	x	6'11"

This is an artistic interpretation, therefore variations in finishes and exact layout may not be accurate. Please ask your Sales Manager for complete specifications. Images are for illustration purposes only. Please be aware that a tolerance of 50mm should be taken into consideration for plasterboard and brickwork. Measurements provided are maximum measurement information for the space.



# DAVIDSONS HOMES

## THE DALBY FLOOR PLANS



Davidsons Homes.

Wilson House, Leicester Road,  
Ilkeston, Leicestershire, LE15 7HP

T: 01530 261 444

[www.davidsonsgroup.co.uk](http://www.davidsonsgroup.co.uk)