



DAVIDSONS
HOMES

THE HUDSON
4 BEDROOM
DETACHED
HOME

An exclusive opportunity to own
a desirable new property that
provides comfortable living with
craftsmanship of the highest calibre.

DH432T-3
[1421]
Rev -



DAVIDSONS HOMES

THE HUDSON FLOOR PLANS



Davidsons Homes.

Wilson House, Leicester Road,
Ilstock, Leicestershire, LE67 6HP

T: 01530 261 444

www.davidsonsgroup.co.uk

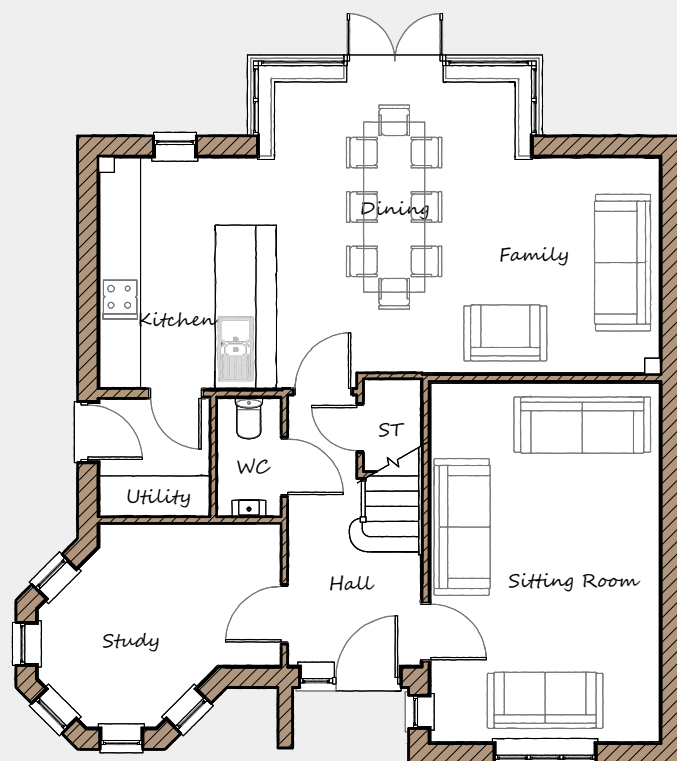

Ground Floor

Sitting Room	3360	x	5275	11'0"	x	17'4"
Kitchen/Family/Breakfast	8230	x	4505	27'0"	x	14'9"
Utility	1620	x	1735	5'4"	x	5'8"
Study	3575	x	3000	11'9"	x	9'10"
WC	945	x	1735	3'1"	x	5'8"

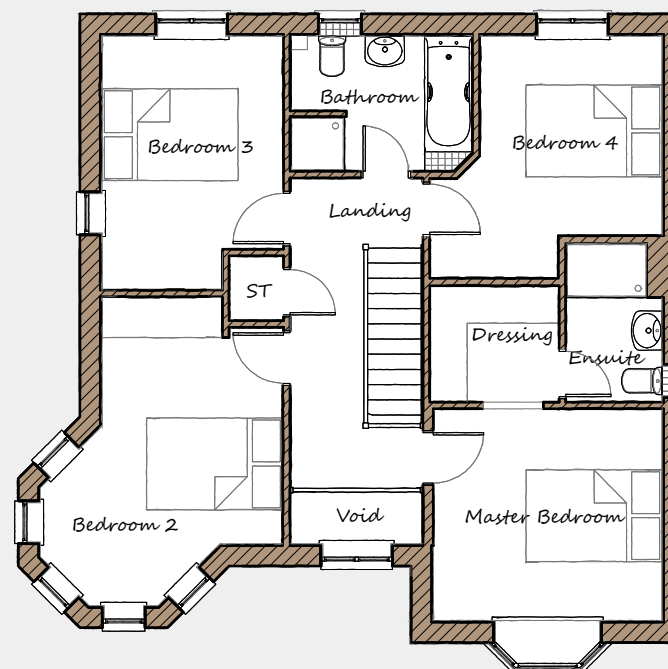

First Floor

Master Bedroom	3360	x	3110	11'0"	x	10'2"
Dressing	1900	x	1750	6'3"	x	5'7"
Ensuite	1415	x	1535	4'8"	x	5'0"
Bedroom 2	3565	x	4540	11'8"	x	14'11"
Bedroom 3	2665	x	3735	8'9"	x	12'3"
Bedroom 4	2680	x	2935	8'9"	x	9'8"
Bathroom	2675	x	1985	8'9"	x	6'6"

This is an artistic interpretation, therefore variations in finishes and exact layout may not be accurate. Please ask your Sales Manager for complete specifications. Images are for illustration purposes only. Please be aware that a tolerance of 50mm should be taken into consideration for plasterboard and brickwork. Measurements provided are maximum measurement information for the space.